

**EXTERIORS/  
ARCHITECTURE**

**HCB**

# ARCHITECTURE / EXTERIORS Art

## ORGANIC ARCHITECTURE

Thomas Heatherwick

## ARCHITECTURE

Carmody Grooke

Stefanie Hicki

Sawant Kshitij

ARCHITECTURE/  
EXTERIORS

## EXTERIORS

Mervyn Evans Souvenir of Suez 1952

Franz Ackerman Getaway Getaway 2008-9  
Architectural collage / mixed media

Thomas Manby Ruins of the Colliseum c1660

John Sel Cotman Rievaulx Abbey 1803

John Scarlett Davis Church of St Michaels Munich

John Piper Seaton Delaval 1941

Monet

Van Gogh

Hopper

# BODYS ISEK KINGELEZ



La Ville de Sete en 3009



Villa Fantome 1996

# WON JU LIM

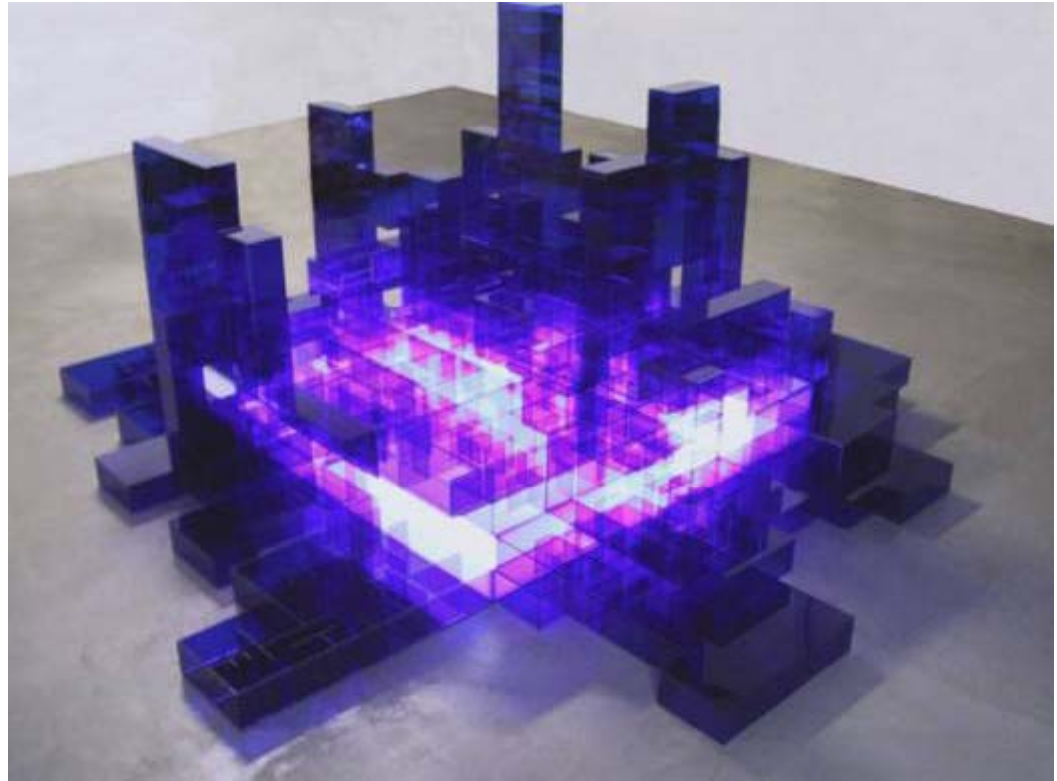

Elysian Field

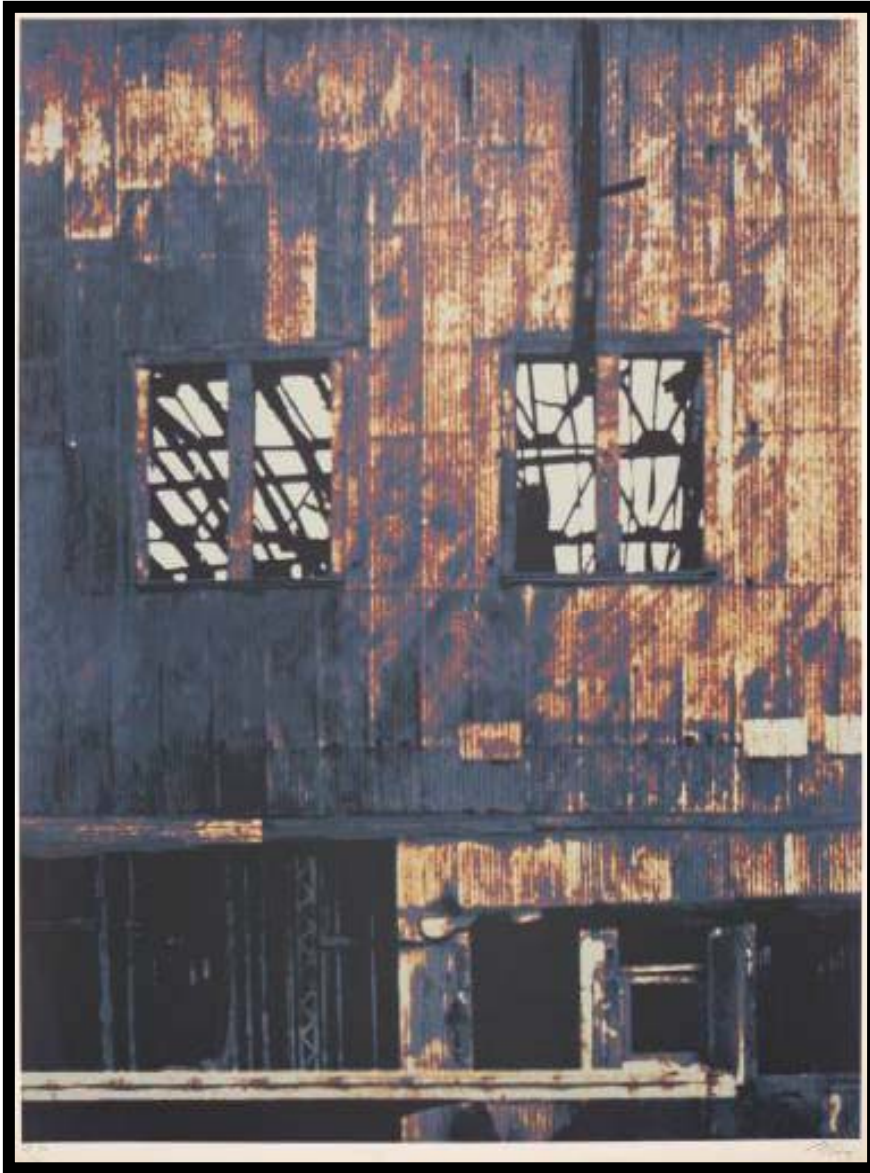

WINNER, Gerd West Embankment Warehouse 1975



ACKERMAN, Franz Getaway Getaway 2008-9



CHAGALL, Marc Poet Reclining 1915



BOMBERG, David St Pauls and River 1945



CONSTABLE, John Opning of Waterloos Bridge c1817



COTMAN, John Sel Rievaulx Abbey 1803



DAVIS, John Scarlett Church of St Michael's Munich



EVANS, Merlyn Souvenir of Suez 1952



GENTLEMAN, David Dundas Aquaduct 1775





**Carmody Groarke**

Parachute Pavilion, Coney Island,  
New York

**Architectural model**

36x21x34cm

The architectural model represents a competition-winning idea to design a pavilion beside the world famous Parachute Ride Tower on Coney Island's Rieglemann Boardwalk. The design is inspired by the physical, historical and cultural context of Coney Island. Appearing to float above the boardwalk, the pavilion is percolated with large windows looking out to the ocean, the city of New York and skyward towards the crown of the adjacent Parachute Ride tower

Groake Carmody Parachute Pavilion



Olympic Velodrome London 2012



**Stefanie Hickl**

Olympic Velodrome, London 2012

**Print**

119x84cm

The main goal of the three students behind this studio project was to incorporate design, function, construction and sustainability. The result is an effective stadium, adaptable for either 6000 or 20000 spectators, with a lifespan that will continue after the Olympic Games.

Hickl, Stefanie Olympic Velodrome 2012



Heatherwick, Thomas B of the Bang



Heatherwick, Thomas B of the Bang 1



Heatherwick, Thomas Entry for Shanghai Expo 2010



Heatherwick, Thomas Organic architecture



Heatherwick, Thomas East Beach Cafe Littlehampton



Heatherwick, Thomas Rolling Bridge 2004 Paddington Basin

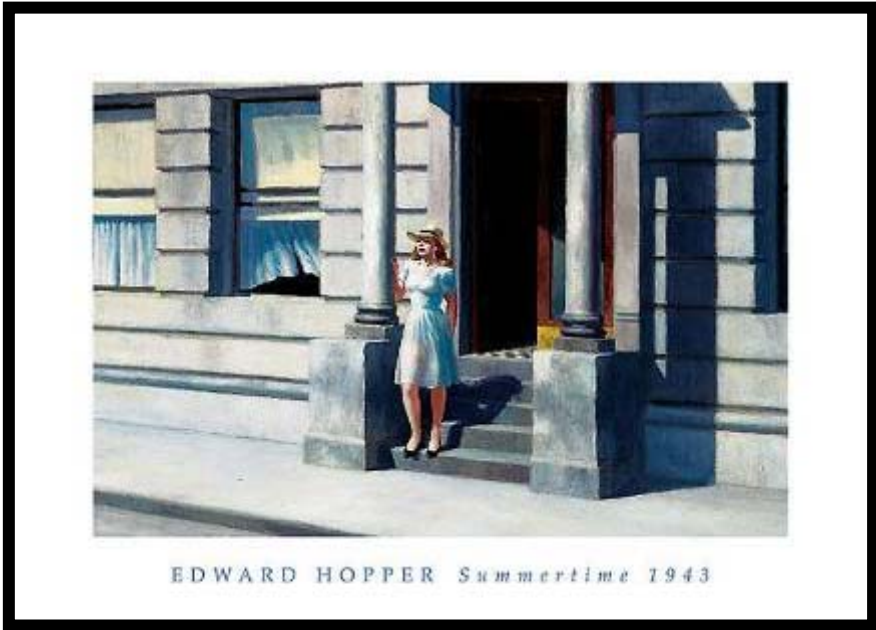

HOPPER, Edward *Summertime* 1943



MANBY, Thomas *Ruins of the Colosseum* c1660

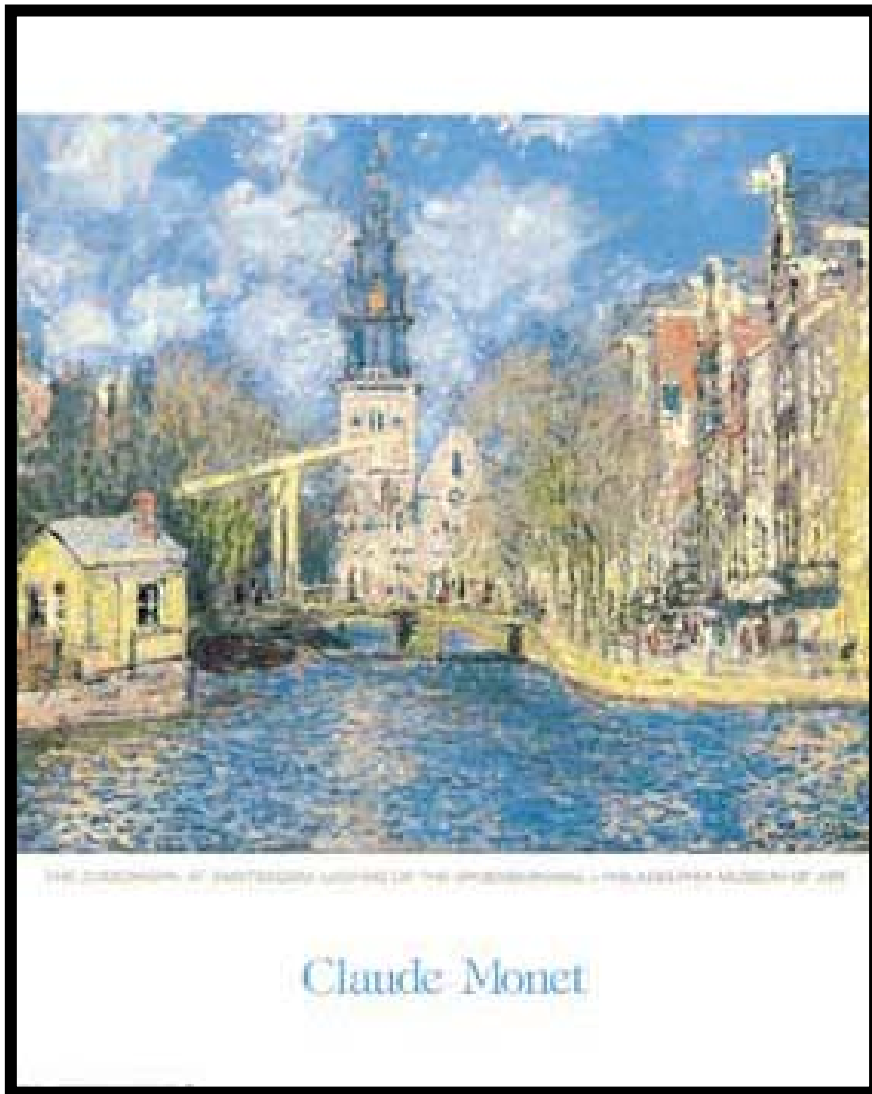

Monet Claude Zuiderkerk at Amsterdam

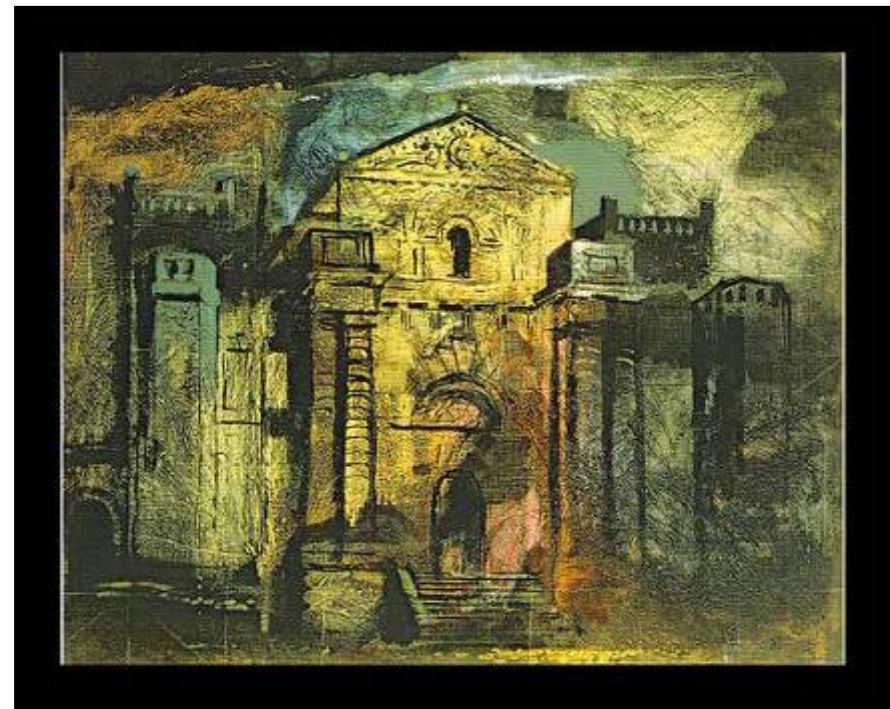

PIPER, John Seaton Delaval 1941

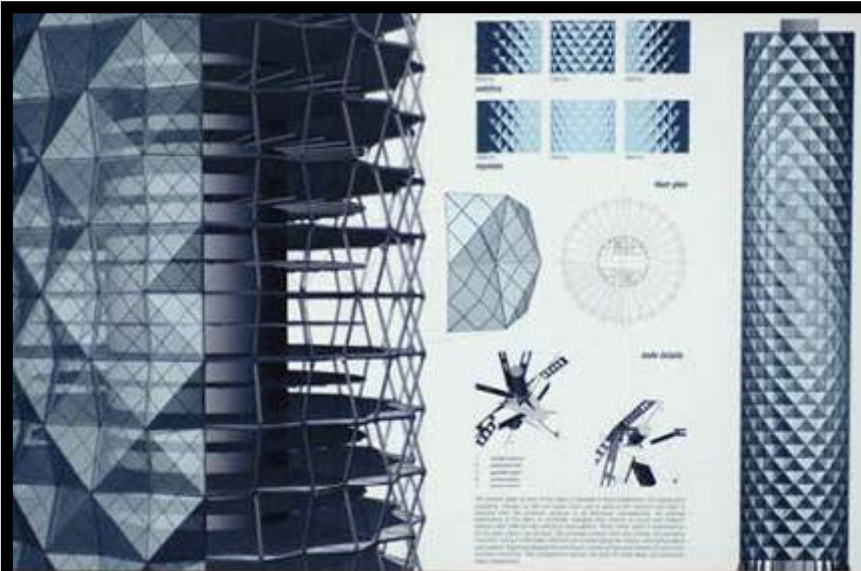

**Kshitij Sawant**  
Prismatic Tower  
**Digital Drawings on Paper**  
80x54cm

The project was predominantly driven by the complexity of designing the exterior glass facade. The aim is to blend technology and the aesthetics of the structure. As the sun and light moves around the tower, its appearance changes and lightens.

Sawant, Kshitij Prismatic Tower



**Fred Schley**  
Notting Hill  
**Oil**  
60x69.5cm

The artist was drawn by the sunlight as it appeared to reveal the mysteries hidden within the building - what it keeps secret and what it reveals. Schley is impressed by how so-called 'lifeless' objects can appear to have personalities and be completely autonomous.

Schley, Fred Notting Hill



STELLA, Joseph Brooklyn Bridge



SULLIVAN, Christine Narcissus 1999





**Renny Tait**

Roman Church 2006

**Oil on canvas**

61x91cm

The artist reduces forms to their bare essentials, flattening the picture plane and emphasizing the verticals and horizontals. The edges of the canvas are accentuated creating a powerful sense of order and harmony. Conscious of the tradition of painting, Tait looks to the Old Masters for inspiration.

Tait, Renny Roman Church 2006



Van Gogh House at Auvers 1890



Van Gogh, Vincent Café Terrace Place du Forum Arles at Night c1888

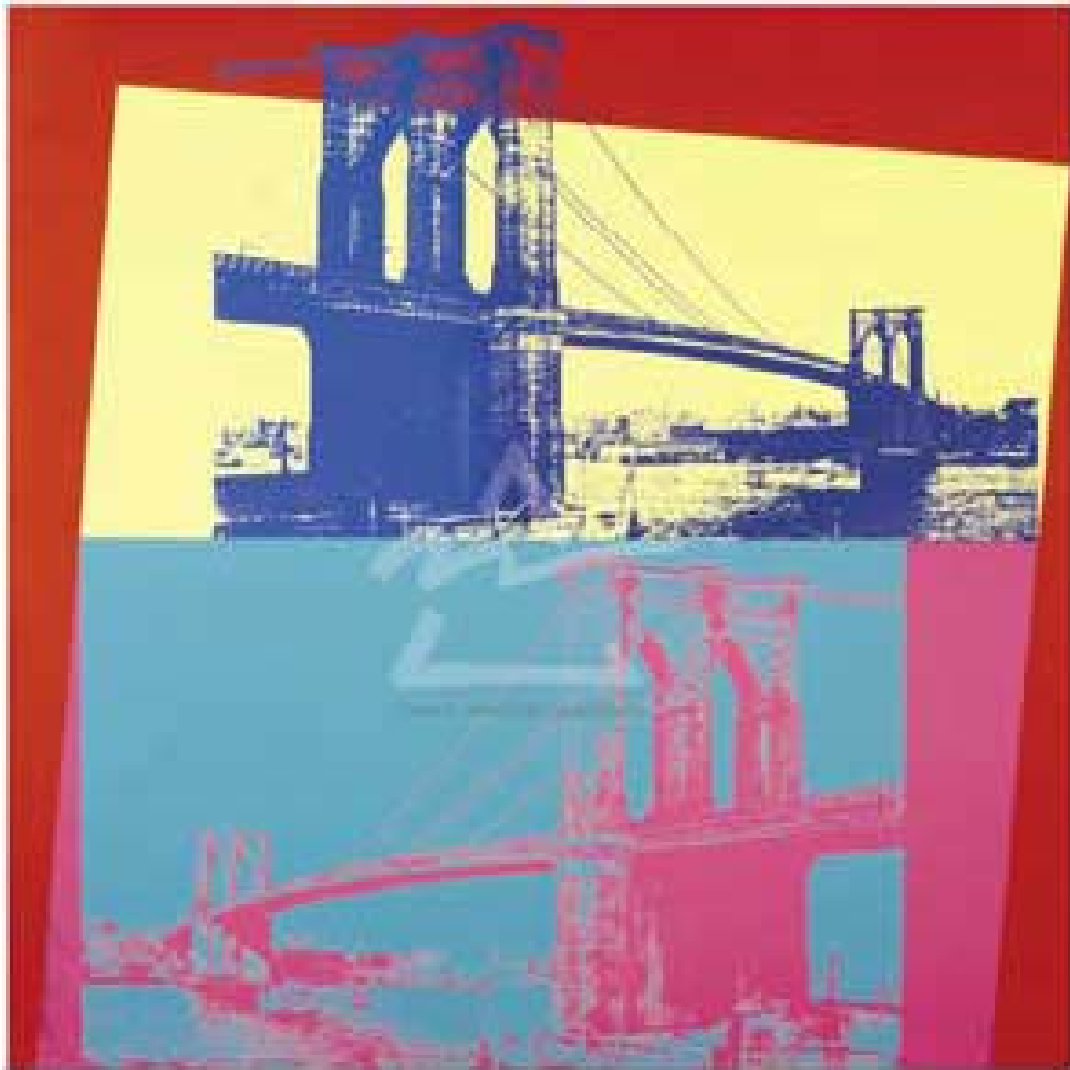

*Andy Warhol* PRINTED IN SWITZERLAND

WARHOL, Andy Brooklyn Bridge

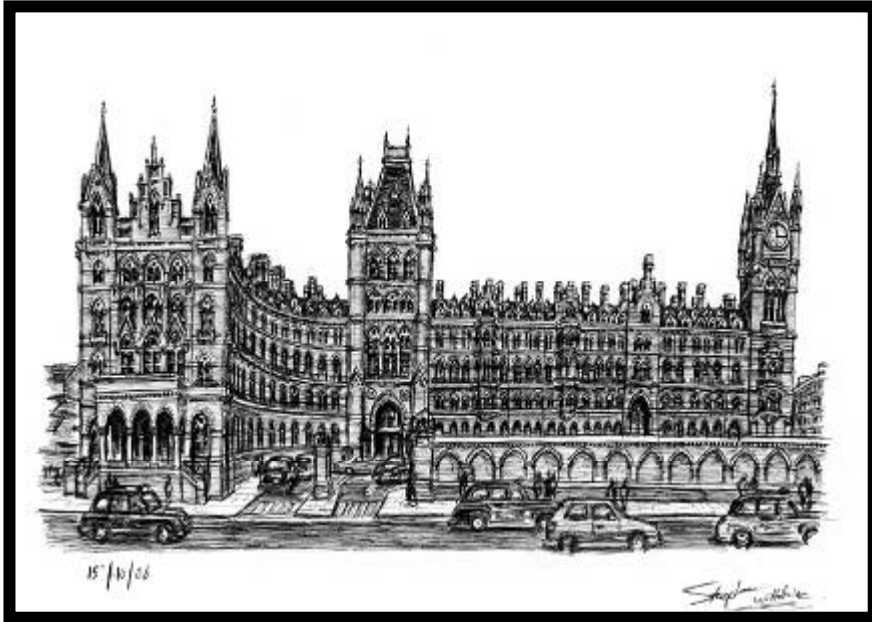

WILTSHIRE, Stephen St Pancras Station 2006



Wiltshire, Stephen Trevi Fountain Rome 2008



WREN, Sir Christopher Greenhalgh Hospital c1696-1715



ALLEN, William Van Chrysler Building New York 1928-30



GAUDI, Antoni Sagrada Família



GRIMSHAW, Nicholas and Partners Waterloo Continental Train Platform 1993



JONES, Inego Banqueting Hall Whitehall